

# NORTHTIMBER

---

## C A B I N E T R Y



**Northtimber Cabinetry Inc.**

10 Panas Road, Foxboro, MA. 02035

Phone: (774) 215-6102 Fax: (774) 215-5874

[www.northtimbercabinetry.com](http://www.northtimbercabinetry.com)

11 kitchen and 8 vanity door options  
stocked and ready to ship from  
Foxboro, Massachusetts

# NORTHTIMBER CABINETRY



Harbor White



Salem White



Neptune Blue



Cape Cod Gray



Hampstead Gray



Driftwood Gray

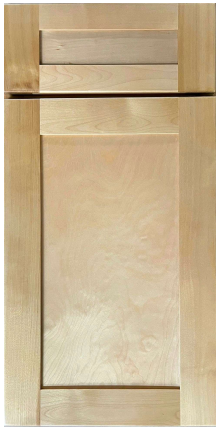

Newport Honey



Newport Espresso



Savannah Honey



Savannah Merlot



Gardner Oatmeal  
Available in March, '25



Sonona Linen  
Available in May '25

## Kitchen Collection

- ✓ Harbor White
- ✓ Salem White
- ✓ Cape Cod Gray
- ✓ Hampstead Gray
- ✓ Driftwood Gray
- ✓ Newport Honey
- ✓ Newport Espresso
- ✓ Savannah Honey
- ✓ Savannah Merlot
- ✓ Gardner Oatmeal
- ✓ Sonona Linen

## Bathroom Collection

- ✓ Harbor White
- ✓ Salem White
- ✓ Neptune Blue
- ✓ Cape Cod Gray
- ✓ Hampstead Gray
- ✓ Driftwood Gray
- ✓ Gardner Oatmeal
- ✓ Sonona Linen

# SPECIFICATIONS

## SALEM WHITE KITCHEN & BATHROOM CABINETS

### STYLE | FEATURES:

Shaker-style doors & drawer fronts • Wood drawer boxes • Plywood sides, shelves & cabinet bases



### SPECIFICATIONS:

- 3/4" Solid Wood Face Frame
- High-Density Fiberboard Shaker Style Door and Drawer Front
- 1/2" Plywood Box Construction
- 5/8" Plywood Shelves
- Full Overlay Doors and Drawer Fronts
- Solid Wood Dovetail Drawer Box
- Soft Close Undermount Full Extension Drawer Glides
- Soft Close 6 Way Adjustable Concealed Hinges
- Wall Cabinets Available in the Following sizes: 30" and 36".
- Wall Cabinets Offered in 30", 36" and 42" Heights.

## HARBOR WHITE KITCHEN & BATHROOM CABINETS

### STYLE | FEATURES:

Raised panel doors & drawer fronts • Wood drawer boxes • Plywood sides, shelves & cabinet bases



### SPECIFICATIONS:

- 3/4" Solid Wood Face Frame
- High-Density Fiberboard Raised Panel Door and Drawer Front
- 1/2" Plywood Box Construction
- 5/8" Plywood Shelves
- Full Overlay Doors and Drawer Fronts
- Solid Wood Dovetail Drawer Box
- Soft Close, Undermount Full Extension Drawer Glides
- Soft Close, 6 Way Adjustable Concealed Hinges.
- Wall Cabinets Offered in 30", 36" and 42" Heights



## HAMPSTEAD GRAY KITCHEN & BATHROOM CABINETS

### STYLE | FEATURES:

Shaker-Plus-style doors & drawer fronts • Wood drawer boxes • Plywood sides, shelves & cabinet bases



### SPECIFICATIONS:

- 3/4" Solid Wood Face Frame
- High-Density Fiberboard Shaker-Plus Style Door and Drawer Front
- 1/2" Plywood Box Construction
- 5/8" Plywood Shelves
- Full Overlay Doors and Drawer Fronts
- Solid Wood Dovetail Drawer Box
- Soft Close Undermount Full Extension Drawer Glides
- Soft Close 6 Way Adjustable Concealed Hinges
- Wall Cabinets Available in the Following sizes: 30" and 36".
- Wall Cabinets Offered in 30", 36" and 42" Heights.

## CAPE COD GRAY KITCHEN & BATHROOM CABINETS

### STYLE | FEATURES:

Raised panel doors & drawer fronts • Wood drawer boxes • Plywood sides, shelves & cabinet bases



### SPECIFICATIONS:

- 3/4" Solid Wood Face Frame
- High-Density Fiberboard Raised Panel Door and Drawer Front
- 1/2" Plywood Box Construction
- 5/8" Plywood Shelves
- Full Overlay Doors and Drawer Fronts
- Solid Wood Dovetail Drawer Box
- Soft Close Undermount Full Extension Drawer Glides
- Soft Close 6 Way Adjustable Concealed Hinges.
- Wall Cabinets Offered in 30" and 36" Heights.

# SPECIFICATIONS

## SONONA LINEN KITCHEN & BATHROOM CABINETS

### STYLE | FEATURES:

Shaker-Plus-style doors & drawer fronts • Wood drawer boxes • Plywood sides, shelves & cabinet bases



### SPECIFICATIONS:

- 3/4" Solid Wood Face Frame
- High-Density Fiberboard Shaker-Plus Style Door and Drawer Front
- 1/2" Plywood Box Construction
- 3/4" Plywood Shelves
- Full Overlay Doors and Drawer Fronts
- 3/4" Solid Wood Dovetail Drawer Box
- Soft Close Undermount Full Extension Drawer Glides
- Soft Close 6 Way Adjustable Concealed Hinges
- Wall Cabinets Offered in 30", 36" and 42" Heights.

## NEPTUNE BLUE BATHROOM CABINETS

### STYLE | FEATURES:

Shaker-style doors & drawer fronts • Wood drawer boxes • Plywood sides & cabinet bases



### SPECIFICATIONS:

- 3/4" Solid Wood Face Frame
- High-Density Fiberboard Shaker Style Door and Drawer Front
- 1/2" Plywood Box Construction
- Full Overlay Doors and Drawer Fronts
- Solid Wood Dovetail Drawer Box
- Soft Close Undermount Full Extension Drawer Glides
- Soft Close 6 Way Adjustable Concealed Hinges
- Offered in Bathroom Cabinets Only

# SPECIFICATIONS

## GARDNER OATMEAL KITCHEN & BATHROOM CABINETS

### STYLE | FEATURES:

Shaker-Plus-style doors & drawer fronts • Wood drawer boxes • Plywood sides, shelves & cabinet bases



### SPECIFICATIONS:

- 3/4" Solid Wood Face Frame
- Wood Shaker-Plus Style Door and Drawer Front
- 1/2" Plywood Box Construction
- 3/4" Plywood Shelves
- Full Overlay Doors and Drawer Fronts
- 3/4" Solid Wood Dovetail Drawer Box
- Soft Close Undermount Full Extension Drawer Glides
- Soft Close 6 Way Adjustable Concealed Hinges
- Wall Cabinets Offered in 30", 36" and 42" Heights.

## DRIFTWOOD GRAY KITCHEN & BATHROOM CABINETS

### STYLE | FEATURES:

Shaker-style doors & drawer fronts • Wood drawer boxes • Plywood sides, shelves & cabinet bases



### SPECIFICATIONS:

- 3/4" Solid Wood Face Frame
- Wood Shaker Style Door and Drawer Front
- Full Hand Rubbed Glaze
- 1/2" Plywood Box Construction
- 5/8" Plywood Shelves
- Full Overlay Doors and Drawer Fronts
- Solid Wood Dovetail Drawer Box
- Soft Close Undermount Full Extension Drawer Glides
- Soft Close 6 Way Adjustable Concealed Hinges.
- Wall Cabinets Offered in 30", 36" and 42" Heights.

# SPECIFICATIONS



## NEWPORT HONEY KITCHEN CABINETS

### STYLE | FEATURES:

Shaker-style doors & drawer fronts • Wood drawer boxes • Plywood sides, shelves & cabinet bases

### SPECIFICATIONS:

- 3/4" Solid Wood Face Frame
- Wood Shaker Style Door and Drawer Front
- 1/2" Plywood Box Construction
- 5/8" Plywood Shelves
- Full Overlay Doors and Drawer Fronts
- Solid Wood Dovetail Drawer Box
- Soft Close Undermount Full Extension Drawer Glides
- Soft Close 6 Way Adjustable Concealed Hinges
- Wall Cabinets Offered in 30" and 36" heights.
- Available Exclusively for Kitchen Cabinets.



## NEWPORT ESPRESSO KITCHEN CABINETS

### STYLE | FEATURES:

Shaker-style doors & drawer fronts • Wood drawer boxes • Plywood sides, shelves & cabinet bases

### SPECIFICATIONS:

- 3/4" Solid Wood Face Frame
- Wood Shaker Style Door and Drawer Front
- 1/2" Plywood Box Construction
- 5/8" Plywood Shelves
- Full Overlay Doors and Drawer Fronts
- Solid Wood Dovetail Drawer Box
- Soft Close Undermount Full Extension Drawer Glides
- Soft Close 6 Way Adjustable Concealed Hinges
- Wall Cabinets Offered in 30" and 36" heights.
- Available Exclusively for Kitchen Cabinets.



## SPECIFICATIONS

### SAVANNAH HONEY KITCHEN CABINETS

#### STYLE | FEATURES:

Raised panel doors & drawer fronts • Plywood sides, shelves & cabinet bases



#### SPECIFICATIONS:

- 3/4" Solid Wood Face Frame
- Solid Wood Raised Panel Door and Drawer Front
- 1/2" Plywood Box Construction
- 5/8" Plywood Shelves
- Full Overlay Doors and Drawer Fronts
- Plywood Rabbet Joint Drawer Box with Side Mount Glides. Upgradeable to Solid Wood Dovetail Drawer Box with Undermount Full Extension Soft Close Glides
- 6 Way Adjustable Concealed Hinges | Upgradeable to Soft Close Hinges
- Wall Cabinets Offered in 30" and 36" Heights
- Available exclusively for kitchen cabinets.

### SAVANNAH MERLOT KITCHEN CABINETS

#### STYLE | FEATURES:

Raised panel doors & drawer fronts • Plywood sides, shelves & cabinet bases



#### SPECIFICATIONS:

- 3/4" Solid Wood Face Frame
- Solid Wood Raised Panel Door and Drawer Front
- 1/2" Plywood Box Construction
- 5/8" Plywood Shelves
- Full Overlay Doors and Drawer Fronts
- Plywood Rabbet Joint Drawer Box with Side Mount Glides. Upgradeable to Solid Wood Dovetail Drawer Box with Undermount Full Extension Soft Close Glides
- 6 Way Adjustable Concealed Hinges | Upgradeable to Soft Close Hinges
- Wall Cabinets Offered in 30" and 36" Heights
- Available exclusively for kitchen cabinets.



## WALL CABINET CONSTRUCTION

The drawing below illustrates and identifies the parts of a standard wall cabinet.

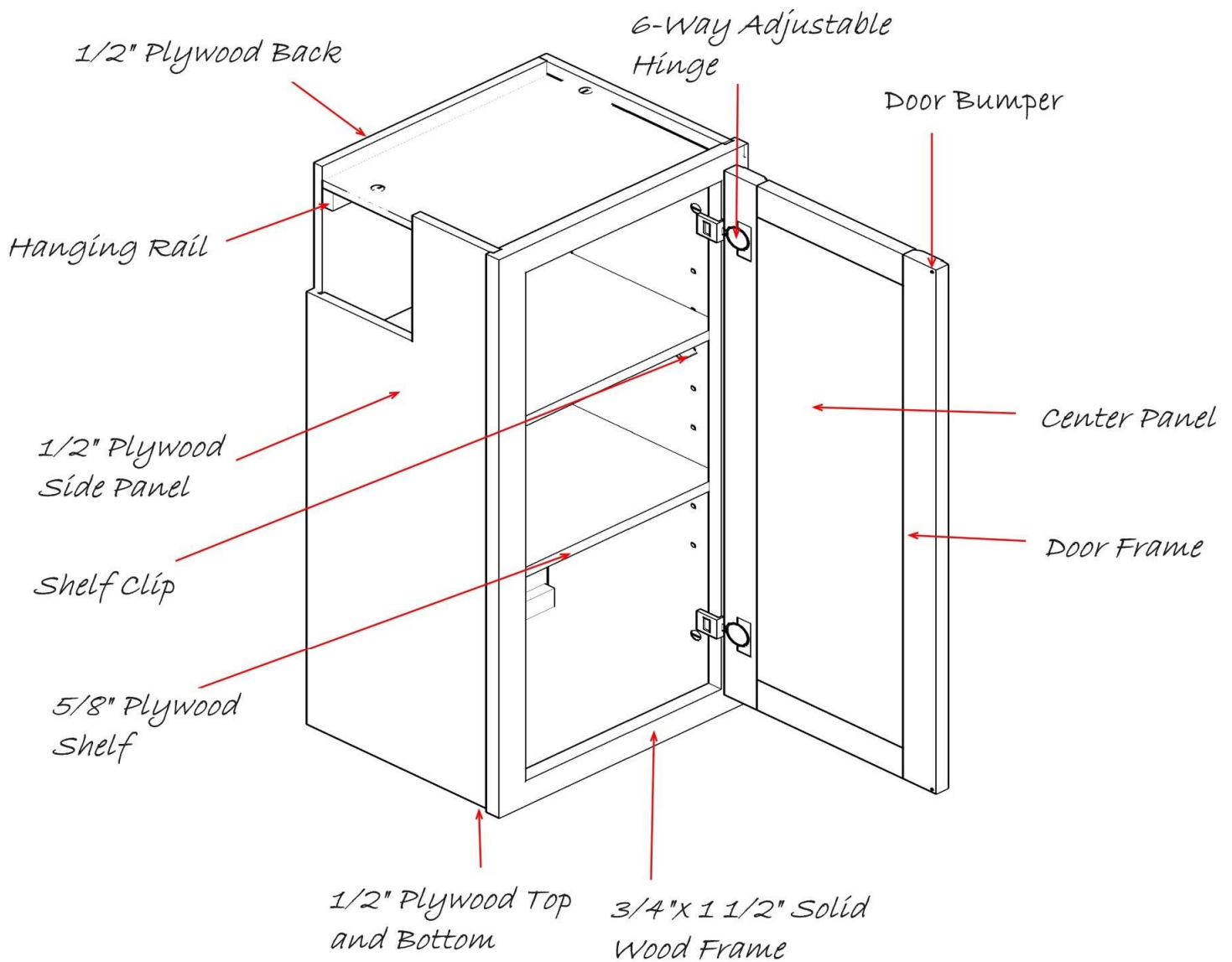

NOTE: Wall cabinet top reveal is  $\frac{3}{4}$ ", and the bottom reveal is  $\frac{1}{4}$ ". Wall single door cabinets are hinged right and may be reversed in the field.

# BASE CABINET CONSTRUCTION

The drawing below illustrates and identifies the parts of a standard base cabinet.

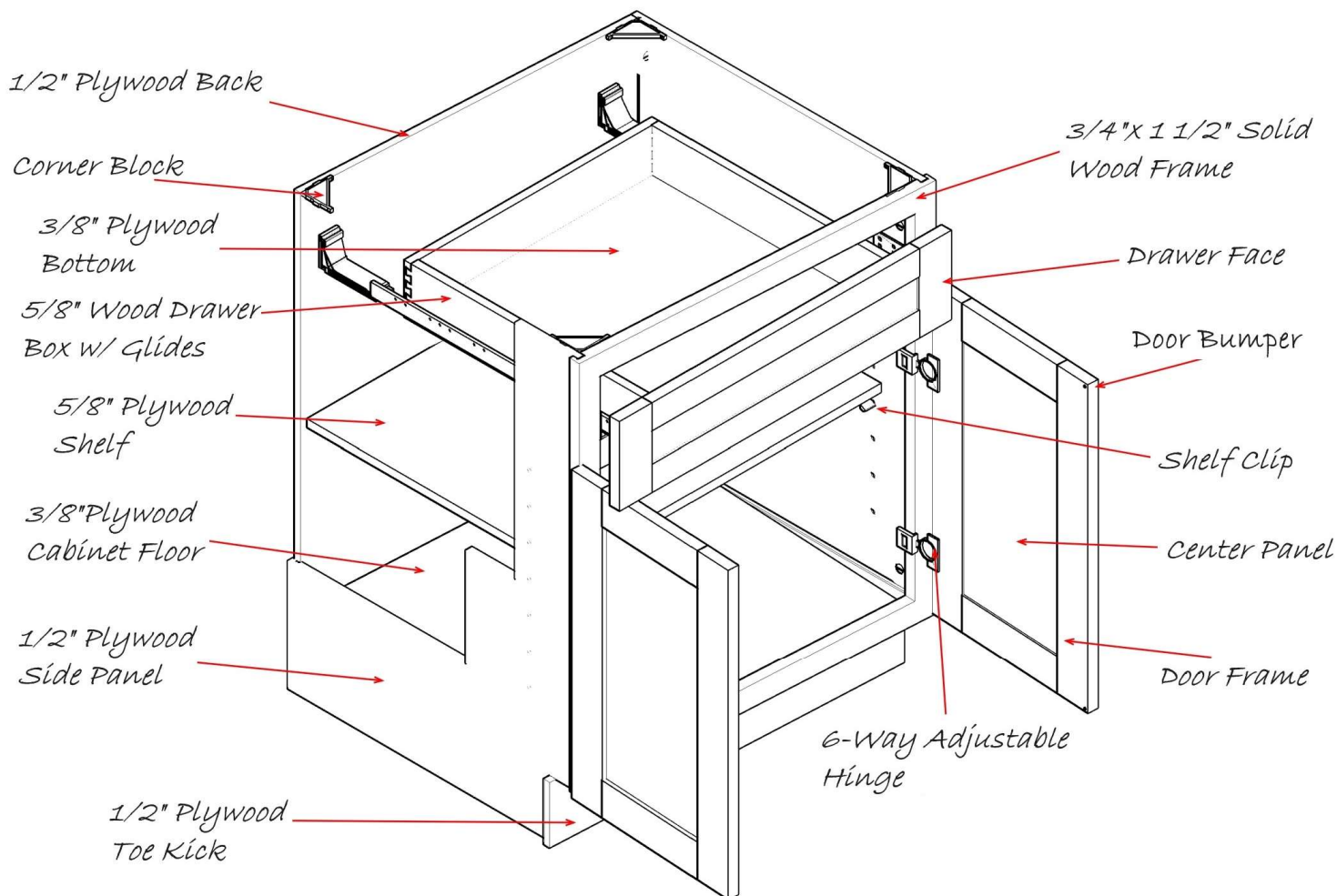

NOTE: Base cabinet top reveal is  $\frac{3}{4}$ ", and the bottom reveal is  $\frac{1}{4}$ ". Base single door cabinets are hinged right and may be reversed in the field.

# OVERLAY DIMENSIONS

**Full Overlay** – All of our wall and base cabinets except for the wall diagonal cabinet and corner sink front are full overlay door using 1 ¼" hinges. Full overlay door styles require decorative hardware. To facilitate proper door operation, include at least a 1" filler between the hinged side of full overlay door styles and deeper adjacent objects including cabinets , walls , appliances, and countertops.

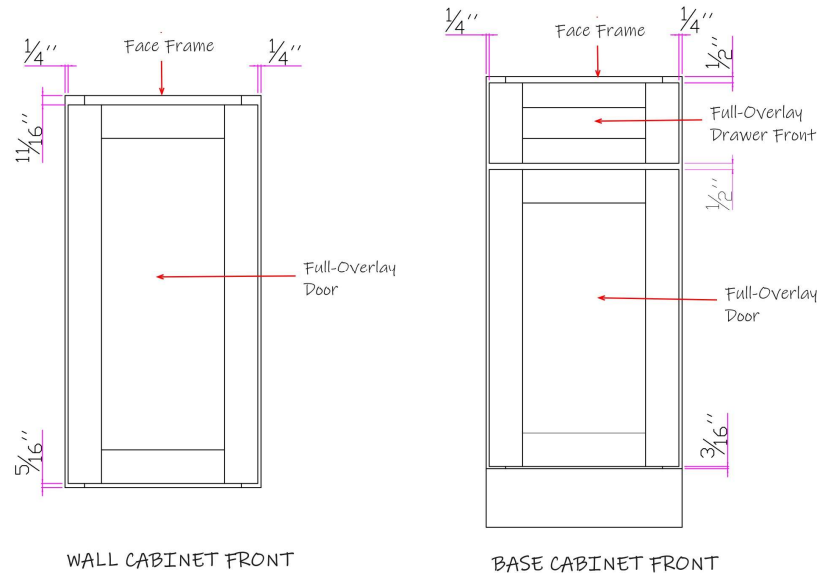

**Standard Overlay** – Our wall diagonal cabinet and corner sink front are standard overlay door using ½" hinges to show about an inch of the cabinet face frame.

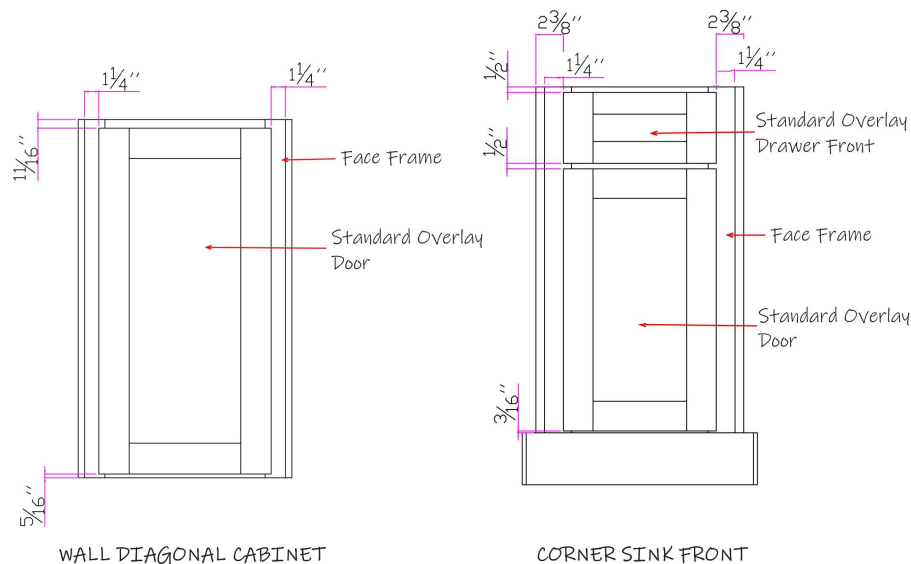



# ITEM DIMENSIONS

## NORTHTIMBER C A B I N E T R Y

Item #	Outer Dimension (in)			Description
	W	H	D	
30" Wall Cabinet				
W0930	9	30	12	Wall 9" x 30", 1 door
W1230	12	30	12	Wall 12" x 30", 1 door
W1530	15	30	12	Wall 15" x 30", 1 door
W1830	18	30	12	Wall 18" x 30", 1 door
W2130	21	30	12	Wall 21" x 30", 1 door
W2430	24	30	12	Wall 24" x 30", 2 door
W2730	27	30	12	Wall 27" x 30", 2 door
W3030	30	30	12	Wall 30" x 30", 2 door
W3330	33	30	12	Wall 33" x 30", 2 door
W3630	36	30	12	Wall 36" x 30", 2 door
W4230	42	30	12	Wall 42" x 30", 2 door
36" Wall Cabinet				
W0936	9	36	12	Wall 9" x 36", 1 door
W1236	12	36	12	Wall 12" x 36", 1 door
W1536	15	36	12	Wall 15" x 36", 1 door
W1836	18	36	12	Wall 18" x 36", 1 door
W2136	21	36	12	Wall 21" x 36", 1 door
W2436	24	36	12	Wall 24" x 36", 2 door
W2736	27	36	12	Wall 27" x 36", 2 door
W3036	30	36	12	Wall 30" x 36", 2 door
W3336	33	36	12	Wall 33" x 36", 2 door
W3636	36	36	12	Wall 36" x 36", 2 door
W4236	42	36	12	Wall 42" x 36", 2 door
42" Wall Cabinet				
W0942	9	42	12	Wall 9" x 42", 1 door
W1242	12	42	12	Wall 12" x 42", 1 door
W1542	15	42	12	Wall 15" x 42", 1 door
W1842	18	42	12	Wall 18" x 42", 1 door
W2142	21	42	12	Wall 21" x 42", 1 door
W2442	24	42	12	Wall 24" x 42", 2 door
W2742	27	42	12	Wall 27" x 42", 2 door
W3042	30	42	12	Wall 30" x 42", 2 door
W3342	33	42	12	Wall 33" x 42", 2 door
W3642	36	42	12	Wall 36" x 42", 2 door
W4242	42	42	12	Wall 42" x 42", 2 door
Wall Blind Corner				
WBC2730	27	30	12	Wall blind 27"x30" 1 dr
WBC2736	27	36	12	Wall blind 27"x30" 1 dr
WBC2742	27	42	12	Wall blind 27"x42" 1 dr
Wall blind corner cabinets can be pulled from 27" to 30"				
Wall Diagonal Corner				
WDC2430	24	30	12	Wall diagonal 24" x 30", 1 door
WDC2436	24	36	12	Wall diagonal 24" x 36", 1 door

# ITEM DIMENSIONS

	Item #	Outer Dimension (in)			Description
		W	H	D	
	WDC2442	24	42	12	Wall diagonal 24" x 42", 1 door
<b>Wall Easy Reach</b>					
	WER2430	24	30	12	Wall Easy Reach 24" x 30", 1 door
	WER2436	24	36	12	Wall Easy Reach 24" x 36", 1 door
	WER2442	24	42	12	Wall Easy Reach 24" x 42", 1 door
<b>12" High 12" Deep Wall Bridges</b>					
	W1212	12	12	12	Wall 12" x 12", 2 door
	W1512	15	12	12	Wall 15" x 12", 2 door
	W1812	18	12	12	Wall 18" x 12", 2 door
	W2112	21	12	12	Wall 21" x 12", 2 door
	W2412	24	12	12	Wall 24" x 12", 2 door
	W2712	27	12	12	Wall 27" x 12", 2 door
	W3012	30	12	12	Wall 30" x 12", 2 door
	W3312	33	12	12	Wall 33" x 12", 2 door
	W3612	36	12	12	Wall 36" x 12", 2 door
<b>15" High 12" Deep Wall Bridges</b>					
	W2415	24	15	12	Wall 24" x 15", 2 door
	W3015	30	15	12	Wall 30" x 15", 2 door
	W3315	33	15	12	Wall 33" x 15", 2 door
	W3615	36	15	12	Wall 36" x 15", 2 door
<b>18" High 12" Deep Wall Bridges</b>					
	W2418	24	18	12	Wall 24" x 18", 2 door
	W3018	30	18	12	Wall 30" x 18", 2 door
	W3318	33	18	12	Wall 33" x 18", 2 door
	W3618	36	18	12	Wall 36" x 18", 2 door
<b>24" High 12" Deep Wall Bridges</b>					
	W2424	24	24	12	Wall 24" x 24", 2 door
	W3024	30	24	12	Wall 30" x 24", 2 door
	W3324	33	24	12	Wall 33" x 24", 2 door
	W3624	36	24	12	Wall 36" x 24", 2 door
<b>12" High 24" Deep Wall Bridges</b>					
	W331224	33	12	24	Wall 33"x12"x24" deep, 2 dr
	W361224	36	12	24	Wall 36"x12"x24" deep, 2 dr
<b>15" High 24" Deep Wall Bridges</b>					
	W331524	33	15	24	Wall 33"x15"x24" deep, 2 dr
	W361524	36	15	24	Wall 36"x15"x24" deep, 2 dr
<b>18" High 24" Deep Wall Bridges</b>					
	W361824	36	18	24	Wall 36"x18"x24" deep, 2 dr,
<b>24" High 24" Deep Wall Bridges</b>					
	W332424	33	24	24	Wall 33"x24"x24" deep, 2 dr
	W362424	36	24	24	Wall 36"x24"x24" deep, 2 dr
<b>Base Cabinets</b>					
	B09FH	9	34.5	24	Base 9", full height door
	B18FH	18	34.5	24	Base 18", full height door

# ITEM DIMENSIONS

## NORTHTIMBER C A B I N E T R Y

Item #	Outer Dimension (in)			Description
	W	H	D	
B12	12	34.5	24	Base 12", 1 door, 1 drawer
B15	15	34.5	24	Base 15", 1 door, 1 drawer
B18	18	34.5	24	Base 18", 1 door, 1 drawer
B21	21	34.5	24	Base 21", 1 door, 1 drawer
B24	24	34.5	24	Base 24", 2 door, 1 drawer
B27	27	34.5	24	Base 27", 2 door, 1 drawer
B30	30	34.5	24	Base 30", 2 door, 1 drawer
B33	33	34.5	24	Base 33", 2 door, 2 drawer
B36	36	34.5	24	Base 36", 2 door, 2 drawer
B42	42	34.5	24	Base 42", 2 door, 2 drawer
<b>Drawer Bases</b>				
DB15	15	34.5	24	Drawer base 15", 3 drawers
DB18	18	34.5	24	Drawer base 18", 3 drawers
DB21	21	34.5	24	Drawer base 21", 3 drawers
DB24	24	34.5	24	Drawer base 24", 3 drawers
DB30	30	34.5	24	Drawer base 30", 3 drawers
DB24-2	24	34.5	24	Drawer base 24", 2 drawers
DB30-2	30	34.5	24	Drawer base 30", 2 drawers
<b>Sink Bases</b>				
SB30	30	34.5	24	Sink base 30"
SB33	33	34.5	24	Sink base 33"
SB36	36	34.5	24	Sink base 36"
SB42	42	34.5	24	Sink base 42"
FSB36	36	34.5	24	Farm sink base 36"
<i>Farmer Sink Base face cut is 7" and can be trimmed to 10"</i>				
<b>Sink Bases</b>				
SB60	60	34.5	24	Sink base 60"
<b>Base Corners</b>				
BBC42-45	36	34.5	24	Base blind 36", 1 dr, 1 drawer
<i>BBC42-45 has a B15 drawer front and door; the center stile is 9" wide, pulled from 42" to 45"</i>				
CSF36	36	34.5	24	Corner sink front 36"
DCB3612	36	34.5	24	Diagonal corner 36" right hand
ER3309	33	34.5	24	Easy Reach 33" right hand
<i>ER3309 does not include the lazy Susans.</i>				
<b>Wall Pantries</b>				
WP1884	18	84	24	Wall pantry 18" x 84"
WP2484	24	84	24	Wall pantry 24" x 84"
WP1890	18	90	24	Wall pantry 18" x 90"
WP2490	24	90	24	Wall pantry 24" x 90"
WP1896	18	96	24	Wall pantry 18" x 96"
WP2496	24	96	24	Wall pantry 24" x 96"
<b>Microwave Base</b>				
MB30	30	34.5	24	Microwave Base Cabinet
<i>The opening is 27" W x 18" H x 22 3/4" D</i>				



# ITEM DIMENSIONS

Item #	Outer Dimension (in)			Description
	W	H	D	
Utility Cabinets				
OU332484	33	84	24	Oven utility 33" x 84"
OU332490	33	90	24	Oven utility 33" x 90"
Mullion Doors / Open Frame Doors (No glass inserts)				
1530MD/OFD	14.5	29		Mullion / Open Frame door for W1530
1830MD/OFD	17.5	29		Mullion / Open Frame door for W1830
DC2430MD/OFD	14.5	29		Mullion / Open Frame door for WDC2430
1536MD/OFD	14.5	35		Mullion / Open Frame door for W1536
1836MD/OFD	17.5	35		Mullion / Open Frame door for W1836
DC2436MD/OFD	14.5	35		Mullion / Open Frame door for WDC2436
1542MD/OFD	14.5	41		Mullion / Open Frame door for W1542
1842MD/OFD	17.5	41		Mullion / Open Frame door for W1842
DC2442MD/OFD	14.5	41		Mullion / Open Frame door WDC2442
3030MD/OFD	14.5	29		Mullion / Open Frame door W3030
3630MD/OFD	17.5	29		Mullion / Open Frame door W3630
3036MD/OFD	14.5	35		Mullion / Open Frame door W3036
3636MD/OFD	17.5	35		Mullion / Open Frame door W3636
3042MD/OFD	14.5	41		Mullion / Open Frame door W3042
3642MD/OFD	17.5	41		Mullion / Open Frame door W3642
Deco Doors				
30DD	10	29		30" High deco door
36DD	10	35		36" High deco door
42DD	10	41		42" High deco door
BDD	21.8	29.4		Base full height deco door
Accessories				
MC3018	30	18	18	Microwave cabinet 30" x 18"
PR3015	30	15	12	Plate rack 30" x 15"
WR3015	30	15	12	Wine rack 30" x 15"
SGH30	30		12	Stem glass holder
CSFFLOOR-NM	36	36		Floor for CSF36, good for all cabinet lines
SRI-NM	4.8	24.8	20	lines
Roll Out Drawers				
RD15-NM	11	3.7	21	Fit 15" cabinet, good for all cabinet lines
RD18-NM	14	3.7	21	Fit 18" cabinet, good for all cabinet lines
RD24-NM	20	3.7	21	Fit 24" cabinet, good for all cabinet lines
Trash Can				
TC18-21	14.0	11.8	21	Trash Can fitting into 18" and 21" base
Moldings				
LRM7	84	2.0	0.8	7' Light rail
DCTM7	84	1.6	0.8	7' Decorative Trim
OSC7	84	0.8	0.8	7' Outside corner molding
SCM7	84	0.8	0.3	7' Scribe molding
Valance				
VAR48	48	6		48" valance

# ITEM DIMENSIONS

	Item #	Outer Dimension (in)			Description
		W	H	D	
Crowns					
	SM8	96	3.50	2.38	8' Shaker crown molding
	CM8	96	2.25	2.38	8' Crown molding (Harbor White & Savannah)
	LCM8	96	2.69	2.56	8' Crown molding (Cape Cod Gray)
	ACM8	96	2.00	2.00	8' Angled crown
	SCVM8	96	2.50	2.50	8' Small cove molding
Toe Kick / Bottom Molding					
	TK8	96	4.5		8' toe kick
	FBM8	96	3.5		8' Furniture board molding
Fillers					
	F330	3	30		3" x 30" wall filler
	F630	6	30		6" x 30" wall filler
	F336	3	36		3" x 36" wall filler
	F636	6	36		6" x 36" wall filler
	F342	3	42		3" x 42" wall filler
	F642	6	42		3" x 42" wall filler
	F384	3	84		6" x 42" wall filler
	F684	6	84		6" x 84" wall filler
	F390	3	90		3" x 90" wall filler
	F690	6	90		6" x 90" wall filler
	F396	3	96		3" x 96" wall filler
	F696	6	96		6" x 96" wall filler
	BF3	3	35		3" base filler
End Panels					
	BEP3	3	35	24	3" dishwasher panel
	RP84	1.5	84	24	84" refrigerator panel
	RP90	1.5	90	24	90" refrigerator panel
	RP96	1.5	96	24	96" refrigerator panel
	RP30x96	1.5	96	30	96" refrigerator panel
Finished Panel / Skins					
	PAN36x48	36	48		Island Panel 3'x4'x1/4" thick
	PAN36x96	36	96		Island Panel 3'x8'x1/4" thick
	WEP12x36	12	36		Wall end panel 12"x36"x3/16" thick
	WEP12x42	12	42		Wall end panel 12"x42"x3/16" thick
	EP24x35	24	35		End panel 24"x35"x3/16" thick
Vanities - no functional drawer					
	V1816	18	34.5	16	18" X 16" Vanity, 2 door
	V2418	24	34.5	18	24" x 18" Vanity, 2 door
	V2421	24	34.5	21	24" x 21" Vanity, 2 door
	V3021	30	34.5	21	30" x 21" Vanity, 2 door
Vanities - with functional drawers					
	V3021D	30	34.5	21	30" x 21" Vanity, 1 door, 2 drawer
	V3021D(L)	30	34.5	21	30" x 21" Vanity, 2 door, 2 drawer, left drawer
	V3621D	36	34.5	21	36" x 21" Vanity, 2 door, 2 drawer

# ITEM DIMENSIONS

	Item #	Outer Dimension (in)			Description
		W	H	D	
	V3621D(L)	36	34.5	21	36" x 21" Vanity, 2 door, 2 drawer, left drawer
	V4821D	48	34.5	21	48" x 21" Vanity, 2 door, 4 drawer
	V6021D	60	34.5	21	60" x 21" Vanity, 2 door, 4 drawer
Vanity Drawer Base					
	VDB1221	12	34.5	21	12" x 21"x 34.5" Vanity 3 Drawer Base
Linen Cabinet					
	L781821	18	78	21	18" w x 21" d x 78" high Linen Cabinet
Bath Valet					
	BV2126	21	26	7.8	21" x 26" Bath Valet
Framed Mirrors					
	M3030	30	36		Framed Mirror 30" x 30"
	M3630	36	36		Framed Mirror 36" x 30"
	M1719	17	19		Framed Mirror 17" x 19"
Tri-views					
	TRV3030	30	30	5.3	Tri view 30" x 30"
	TRV3630	36	30	5.3	Tri view 36" x 30"
	TRV4830	48	30	5.3	Tri view 48" x 30"
Light Bars					
	LB244	24	4.5		24" Light Bar
	LB305	30	4.5		30" Light Bar
	LB366	36	4.5		36" Light Bar
	LB488	48	4.5		48" Light Bar
Touch Up Kits					
	TUK-CCG	Touch up kit - Cape Cod Gray & Hampstead Gray			
	TUK-DFG	Touch up kit - Driftwood Gray			
	TUK-ESPRESSO	Touch up kit - Newport Espresso			
	TUK-GNO	Touch up kit - Gardner Oatmeal			
	TUK-HONEY	Touch up kit - Newport Honey & Savannah Honey			
	TUK-MERLOT	Touch up kit - Savannah Merlot			
	TUK-NTB	Touch up kit - Neptune Blue			
	TUK-SNL	Touch up kit - Sonoma Linen			
	TUK-WHITE	Touch up kit - Harbor White & Salem White			
Upgrade Hardware					
	SCH	Soft close hinge			
	SCH-WDC	Soft close hinge for WDC's			
	SCG	Soft close glides			



# AVAILABILITY

# NORTHTIMBER

## C A B I N E T R Y

Item #	CCG	DFG	GNO	HSG	HBW	NTB	NPE	NPH	SLW	SNL	SVH	SVM
<b>30" Wall Cabinet</b>												
W0930	✓	✓	✓	✓	✓		✓	✓	✓	✓	✓	✓
W1230	✓	✓	✓	✓	✓		✓	✓	✓	✓	✓	✓
W1530	✓	✓	✓	✓	✓		✓	✓	✓	✓	✓	✓
W1830	✓	✓	✓	✓	✓		✓	✓	✓	✓	✓	✓
W2130	✓	✓	✓	✓	✓		✓	✓	✓	✓	✓	✓
W2430	✓	✓	✓	✓	✓		✓	✓	✓	✓	✓	✓
W2730	✓	✓	✓	✓	✓		✓	✓	✓	✓	✓	✓
W3030	✓	✓	✓	✓	✓		✓	✓	✓	✓	✓	✓
W3330	✓	✓	✓	✓	✓		✓	✓	✓	✓	✓	✓
W3630	✓	✓	✓	✓	✓		✓	✓	✓	✓	✓	✓
W4230	✓	✓			✓		✓	✓			✓	✓
<b>36" Wall Cabinet</b>												
W0936	✓	✓	✓	✓	✓		✓	✓	✓	✓	✓	✓
W1236	✓	✓	✓	✓	✓		✓	✓	✓	✓	✓	✓
W1536	✓	✓	✓	✓	✓		✓	✓	✓	✓	✓	✓
W1836	✓	✓	✓	✓	✓		✓	✓	✓	✓	✓	✓
W2136	✓	✓	✓	✓	✓		✓	✓	✓	✓	✓	✓
W2436	✓	✓	✓	✓	✓		✓	✓	✓	✓	✓	✓
W2736	✓	✓	✓	✓	✓		✓	✓	✓	✓	✓	✓
W3036	✓	✓	✓	✓	✓		✓	✓	✓	✓	✓	✓
W3336	✓	✓	✓	✓	✓		✓	✓	✓	✓	✓	✓
W3636	✓	✓	✓	✓	✓		✓	✓	✓	✓	✓	✓
W4236	✓	✓			✓		✓	✓			✓	✓
<b>42" Wall Cabinet</b>												
W0942		✓	✓	✓	✓				✓	✓		
W1242		✓	✓	✓	✓				✓	✓		
W1542		✓	✓	✓	✓				✓	✓		
W1842		✓	✓	✓	✓				✓	✓		
W2142		✓	✓	✓	✓				✓	✓		
W2442		✓	✓	✓	✓				✓	✓		
W2742		✓	✓	✓	✓				✓	✓		
W3042		✓	✓	✓	✓				✓	✓		
W3342		✓	✓	✓	✓				✓	✓		
W3642		✓	✓	✓	✓				✓	✓		
W4242		✓			✓							
<b>Wall Blind Corner</b>												
WBC2730	✓	✓	✓	✓	✓		✓	✓	✓	✓	✓	✓

# AVAILABILITY

## NORTHTIMBER C A B I N E T R Y

Item #	CCG	DFG	GNO	HSG	HBW	NTB	NPE	NPH	SLW	SNL	SVH	SVM
WBC2736	✓	✓	✓	✓	✓		✓	✓	✓	✓	✓	✓
WBC2742		✓	✓	✓	✓				✓	✓		
<b>Wall Diagonal Corner</b>												
WDC2430	✓	✓	✓	✓	✓		✓	✓	✓	✓	✓	✓
WDC2436	✓	✓	✓	✓	✓		✓	✓	✓	✓	✓	✓
WDC2442		✓	✓	✓	✓				✓	✓		
<b>Wall Easy Reach</b>												
WER2430	✓	✓	✓	✓	✓			✓	✓	✓		
WER2436	✓	✓	✓	✓	✓			✓	✓	✓		
WER2442		✓	✓	✓	✓				✓	✓		
<b>12" High 12" Deep Wall Bridges</b>												
W1212									✓			
W1512									✓			
W1812									✓			
W2112									✓			
W2412									✓			
W2712									✓			
W3012	✓	✓	✓	✓	✓		✓	✓	✓	✓	✓	✓
W3312	✓	✓	✓	✓	✓		✓	✓	✓	✓	✓	✓
W3612	✓	✓	✓	✓	✓		✓	✓	✓	✓	✓	✓
<b>15" High 12" Deep Wall Bridges</b>												
W2415	✓	✓	✓	✓	✓		✓	✓	✓	✓	✓	✓
W3015	✓	✓	✓	✓	✓		✓	✓	✓	✓	✓	✓
W3315	✓	✓	✓	✓	✓		✓	✓	✓	✓	✓	✓
W3615	✓	✓	✓	✓	✓		✓	✓	✓	✓	✓	✓
<b>18" High 12" Deep Wall Bridges</b>												
W2418	✓	✓	✓	✓	✓		✓	✓	✓	✓	✓	✓
W3018	✓	✓	✓	✓	✓		✓	✓	✓	✓	✓	✓
W3318	✓	✓	✓	✓	✓		✓	✓	✓	✓	✓	✓
W3618	✓	✓	✓	✓	✓		✓	✓	✓	✓	✓	✓
<b>24" High 12" Deep Wall Bridges</b>												
W2424	✓	✓			✓		✓	✓		✓	✓	✓
W3024	✓	✓	✓	✓	✓		✓	✓	✓	✓	✓	✓
W3324	✓	✓	✓	✓	✓		✓	✓	✓	✓	✓	✓
W3624	✓	✓	✓	✓	✓		✓	✓	✓	✓	✓	✓
<b>12" High 24" Deep Wall Bridges</b>												
W331224	✓	✓	✓	✓	✓		✓	✓	✓	✓	✓	✓
W361224	✓	✓	✓	✓	✓		✓	✓	✓	✓	✓	✓

# AVAILABILITY

# NORTHTIMBER

## C A B I N E T R Y

Item #	CCG	DFG	GNO	HSG	HBW	NTB	NPE	NPH	SLW	SNL	SVH	SVM
<b>15" High 24" Deep Wall Bridges</b>												
W331524	✓	✓	✓	✓	✓		✓	✓	✓	✓	✓	✓
W361524	✓	✓	✓	✓	✓		✓	✓	✓	✓	✓	✓
<b>18" High 24" Deep Wall Bridges</b>												
W361824	✓	✓	✓	✓	✓				✓	✓		
<b>24" High 24" Deep Wall Bridges</b>												
W332424	✓	✓	✓	✓	✓		✓	✓	✓	✓	✓	✓
W362424	✓	✓	✓	✓	✓		✓	✓	✓	✓	✓	✓
<b>Base Cabinets</b>												
B09FH	✓	✓	✓	✓	✓		✓	✓	✓	✓	✓	✓
B18FH	✓	✓	✓	✓	✓				✓	✓		
B12	✓	✓	✓	✓	✓		✓	✓	✓	✓	✓	✓
B15	✓	✓	✓	✓	✓		✓	✓	✓	✓	✓	✓
B18	✓	✓	✓	✓	✓		✓	✓	✓	✓	✓	✓
B21	✓	✓	✓	✓	✓		✓	✓	✓	✓	✓	✓
B24	✓	✓	✓	✓	✓		✓	✓	✓	✓	✓	✓
B27	✓	✓	✓	✓	✓		✓	✓	✓	✓	✓	✓
B30	✓	✓	✓	✓	✓		✓	✓	✓	✓	✓	✓
B33	✓	✓	✓	✓	✓		✓	✓	✓	✓	✓	✓
B36	✓	✓	✓	✓	✓		✓	✓	✓	✓	✓	✓
B42	✓	✓			✓		✓	✓			✓	✓
<b>Drawer Bases</b>												
DB15	✓	✓	✓	✓	✓		✓	✓	✓	✓	✓	✓
DB18	✓	✓	✓	✓	✓		✓	✓	✓	✓	✓	✓
DB21	✓	✓	✓	✓	✓		✓	✓	✓	✓	✓	✓
DB24	✓	✓	✓	✓	✓		✓	✓	✓	✓	✓	✓
DB30	✓	✓	✓	✓	✓		✓	✓	✓	✓	✓	✓
DB24-2	✓	✓	✓	✓					✓	✓		
DB30-2	✓	✓	✓	✓					✓	✓		
<b>Sink Bases</b>												
SB30	✓	✓	✓	✓	✓		✓	✓	✓	✓	✓	✓
SB33	✓	✓	✓	✓	✓		✓	✓	✓	✓	✓	✓
SB36	✓	✓	✓	✓	✓		✓	✓	✓	✓	✓	✓
SB42	✓	✓	✓	✓	✓		✓	✓	✓	✓	✓	✓
FSB36	✓	✓	✓	✓	✓		✓	✓	✓	✓		
SB60	✓	✓			✓		✓	✓			✓	✓
<b>Base Corners</b>												
BBC42-45	✓	✓	✓	✓	✓		✓	✓	✓	✓	✓	✓



# AVAILABILITY

## NORTHTIMBER C A B I N E T R Y

Item #	CCG	DFG	GNO	HSG	HBW	NTB	NPE	NPH	SLW	SNL	SVH	SVM
CSF36	✓	✓	✓	✓	✓		✓	✓	✓	✓	✓	✓
DCB3612	✓	✓	✓	✓	✓		✓	✓	✓	✓	✓	✓
ER3309	✓	✓	✓	✓	✓				✓	✓		
<b>Wall Pantries</b>												
WP1884	✓	✓	✓	✓	✓		✓	✓	✓	✓	✓	✓
WP2484	✓	✓	✓	✓	✓		✓	✓	✓	✓	✓	✓
WP1890	✓	✓	✓	✓	✓		✓	✓	✓	✓	✓	✓
WP2490	✓	✓	✓	✓	✓		✓	✓	✓	✓	✓	✓
WP1896		✓	✓	✓	✓				✓	✓		
WP2496		✓	✓	✓	✓				✓	✓		
<b>Microwave Base</b>												
MB30	✓	✓	✓	✓	✓		✓	✓	✓	✓		
<b>Utility Cabinets</b>												
OU332484	✓	✓	✓	✓	✓		✓	✓	✓	✓	✓	✓
OU332490	✓	✓	✓	✓	✓		✓	✓	✓	✓	✓	✓
<b>Mullion Doors (No glass inserts)</b>												
1530MD	✓	✓			✓		✓	✓	✓		✓	✓
1830MD	✓	✓			✓		✓	✓	✓		✓	✓
DC2430MD	✓	✓			✓		✓	✓	✓		✓	✓
1536MD	✓	✓			✓		✓	✓	✓		✓	✓
1836MD	✓	✓			✓		✓	✓	✓		✓	✓
DC2436MD	✓	✓			✓		✓	✓	✓		✓	✓
1542MD		✓			✓				✓			
1842MD		✓			✓				✓			
DC2442MD		✓			✓				✓			
3030MD	✓	✓			✓		✓	✓	✓		✓	✓
3630MD	✓	✓			✓		✓	✓	✓		✓	✓
3036MD	✓	✓			✓		✓	✓	✓		✓	✓
3636MD	✓	✓			✓		✓	✓	✓		✓	✓
3042MD		✓			✓				✓			
3642MD		✓			✓				✓			
<b>Open Frame Door (No glass inserts)</b>												
1530OFD			✓	✓						✓		
1830OFD			✓	✓						✓		
DC2430OFD			✓	✓						✓		
1536OFD			✓	✓						✓		
1836OFD			✓	✓						✓		
DC2436OFD			✓	✓						✓		

# AVAILABILITY

# NORTHTIMBER

## C A B I N E T R Y

Item #	CCG	DFG	GNO	HSG	HBW	NTB	NPE	NPH	SLW	SNL	SVH	SVM
1542OFD			✓	✓						✓		
1842OFD			✓	✓						✓		
DC2442OFD			✓	✓						✓		
3030OFD			✓	✓						✓		
3630OFD			✓	✓						✓		
3036OFD			✓	✓						✓		
3636OFD			✓	✓						✓		
3042OFD			✓	✓						✓		
3642OFD			✓	✓						✓		
<b>Deco Doors</b>												
30DD	✓	✓	✓	✓	✓		✓	✓	✓	✓	✓	✓
36DD	✓	✓	✓	✓	✓		✓	✓	✓	✓	✓	✓
42DD		✓	✓	✓	✓				✓	✓		
BDD	✓	✓	✓	✓	✓		✓	✓	✓	✓	✓	✓
<b>Accessories</b>												
MC3018	✓	✓		✓	✓		✓	✓	✓	✓	✓	✓
PR3015	✓	✓	✓	✓	✓		✓	✓	✓	✓	✓	✓
WR3015	✓	✓	✓	✓	✓		✓	✓	✓	✓	✓	✓
SGH30	✓	✓	✓	✓	✓		✓	✓	✓	✓	✓	✓
CSFFLOOR-NM	✓	✓	✓	✓	✓		✓	✓	✓	✓	✓	✓
SRI-NM	✓	✓	✓	✓	✓		✓	✓	✓	✓	✓	✓
<b>Roll Out Drawers</b>												
RD15-NM	✓	✓	✓	✓	✓		✓	✓	✓	✓	✓	✓
RD18-NM	✓	✓	✓	✓	✓		✓	✓	✓	✓	✓	✓
RD24-NM	✓	✓	✓	✓	✓		✓	✓	✓	✓	✓	✓
<b>Trash Can</b>												
TC18-21	✓	✓	✓	✓	✓		✓	✓	✓	✓	✓	✓
<b>Moldings</b>												
LRM7	✓	✓		✓	✓		✓	✓	✓		✓	✓
DCTM7			✓							✓		
OSC7	✓	✓	✓	✓	✓		✓	✓	✓	✓	✓	✓
SCM7	✓	✓	✓	✓	✓		✓	✓	✓	✓	✓	✓
<b>Valance</b>												
VAR48	✓	✓	✓	✓	✓		✓	✓	✓	✓	✓	✓
<b>Valance</b>												
SM8		✓					✓	✓				
CM8					✓			✓	✓		✓	✓
LCM8	✓	✓		✓	✓				✓	✓		

# AVAILABILITY

## NORTHTIMBER C A B I N E T R Y

Item #	CCG	DFG	GNO	HSG	HBW	NTB	NPE	NPH	SLW	SNL	SVH	SVM
ACM8	✓	✓	✓	✓	✓			✓	✓	✓	✓	
SCVM8	✓	✓	✓	✓	✓			✓	✓	✓	✓	
<b>Bottom Molding</b>												
TK8	✓	✓	✓	✓	✓	✓	✓	✓	✓	✓	✓	✓
FBM8	✓	✓	✓	✓	✓				✓	✓		
<b>Fillers</b>												
F330	✓	✓		✓	✓	✓	✓	✓	✓		✓	✓
F630	✓	✓		✓	✓	✓	✓	✓	✓		✓	✓
F336	✓	✓		✓	✓		✓	✓	✓		✓	✓
F636	✓	✓		✓	✓		✓	✓	✓		✓	✓
F342	✓	✓	✓	✓	✓				✓	✓		
F642	✓	✓	✓	✓	✓				✓	✓		
F384	✓	✓		✓	✓		✓	✓	✓		✓	✓
F684	✓	✓		✓	✓		✓	✓	✓		✓	✓
F390	✓	✓		✓	✓		✓	✓	✓		✓	✓
F690	✓	✓		✓	✓		✓	✓	✓		✓	✓
F396	✓	✓	✓	✓	✓			✓	✓	✓	✓	
F696	✓	✓	✓	✓	✓			✓	✓	✓	✓	
BF3	✓	✓	✓	✓	✓		✓	✓	✓	✓	✓	✓
<b>End Panels</b>												
BEP3	✓	✓	✓	✓	✓		✓	✓	✓	✓	✓	✓
RP84	✓	✓		✓	✓		✓	✓	✓		✓	✓
RP90	✓	✓		✓	✓		✓	✓	✓		✓	✓
RP96	✓	✓		✓	✓				✓			
RP30x96	✓	✓	✓	✓	✓				✓	✓		
<b>Finished Panel / Skins</b>												
PAN36x48	✓	✓		✓	✓		✓	✓	✓	✓	✓	✓
PAN36x96	✓	✓	✓	✓	✓				✓	✓		
WEP12x36	✓	✓		✓	✓		✓	✓	✓		✓	✓
WEP12x42	✓	✓		✓	✓				✓	✓		
EP24x35	✓	✓	✓	✓	✓		✓	✓	✓	✓	✓	✓
<b>Vanities - no functional drawer</b>												
V1816	✓	✓			✓					✓		
V2418	✓	✓		✓	✓	✓			✓	✓		
V2421	✓	✓	✓	✓	✓	✓			✓	✓		
V3021			✓	✓		✓			✓			
<b>Vanities - with functional drawers</b>												
V3021D	✓	✓	✓	✓	✓	✓			✓	✓		



# AVAILABILITY

# NORTHTIMBER

## C A B I N E T R Y

Item #	CCG	DFG	GNO	HSG	HBW	NTB	NPE	NPH	SLW	SNL	SVH	SVM
V3021D(L)						✓						
V3621D	✓	✓	✓	✓	✓	✓			✓	✓		
V3621D(L)	✓	✓	✓	✓	✓	✓			✓	✓		
V4821D	✓	✓		✓	✓	✓			✓	✓		
V6021D	✓	✓		✓	✓	✓			✓	✓		
<b>Vanity Drawer Base</b>												
VDB1221	✓	✓	✓	✓	✓	✓			✓	✓		
<b>Linen Cabinet</b>												
L781821	✓	✓	✓	✓	✓	✓			✓	✓		
<b>Bath Valet</b>												
BV2126	✓	✓	✓	✓	✓	✓			✓	✓		
<b>Framed Mirrors</b>												
M3030	✓	✓	✓	✓		✓			✓	✓		
M3630	✓	✓	✓	✓		✓			✓	✓		
M1719					✓							
<b>Tri-views</b>												
TRV3030					✓							
TRV3630					✓							
TRV4830					✓							
<b>Light Bars</b>												
LB244					✓							
LB305					✓							
LB366					✓							
LB488					✓							
<b>Touch Up Kits</b>												
TUK-CCG	✓			✓								
TUK-DFG		✓										
TUK-ESPRESSC							✓					
TUK-GNO			✓									
TUK-HONEY								✓			✓	
TUK-MERLOT												✓
TUK-NTB						✓						
TUK-SNL										✓		
TUK-WHITE					✓							

CROWNS & MOLDINGS

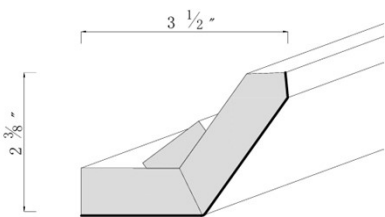

SM8

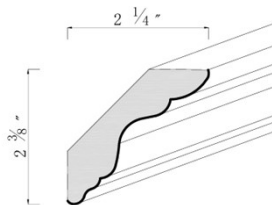

CM8 (HBW/SVH/SVM)

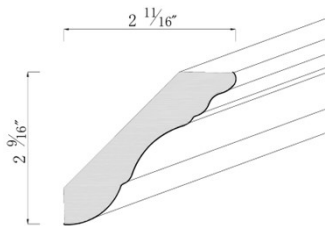

CM8 (CCG)

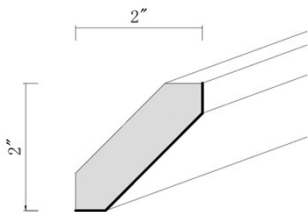

ACM8

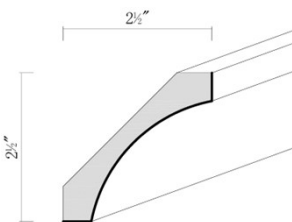

SCVM8

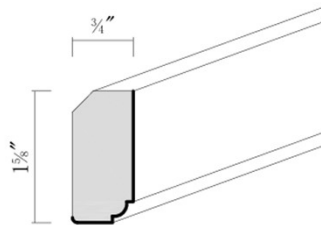

DCTM7

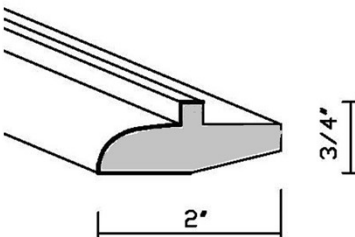

LRM7

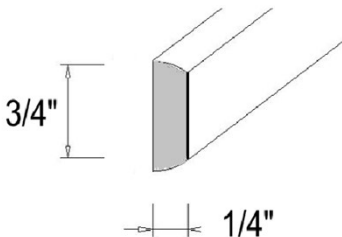

SCM7

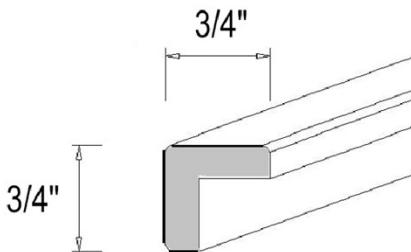

OSC7

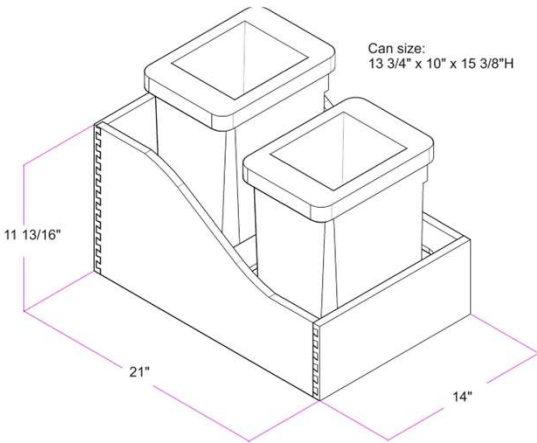

TC18-21 (Trash Can)

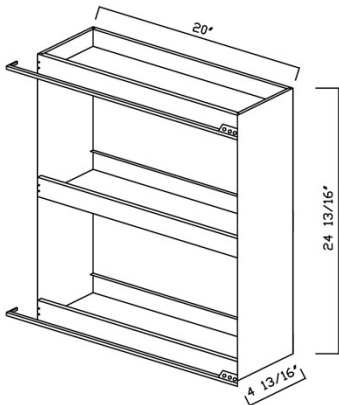

SRI-NM (Spice Rack)

# FIVE YEAR LIMITED WARRANTY

**NORTHTIMBER**  
C A B I N E T R Y

## **What Does This Warranty Cover?**

Northtimber Cabinetry ("Northtimber") warrants its cabinetry (the "Product") will be free from defects in material and workmanship as described in this warranty (hereinafter referred to as the "Limited Warranty"). Coverage under this Limited Warranty applies only to the original purchaser and to new unused Products purchased in the 50 states in the U.S.A.

## **How Long Does The Coverage Last?**

Five (5) years from the original date of purchase. Proof of purchase is required.

## **What Will Northtimber Do?**

If a defect that is covered during the Limited Warranty period occurs, Northtimber will repair or replace (at Northtimber's option) the Product. If a replacement is required, coverage for the Product is limited to a one-time replacement during the original Limited Warranty period. Northtimber may substitute parts or materials of equal or higher quality if the like components are not available. Repairs to or replacement of a Product or its components under the terms of this Limited Warranty will apply to the original warranty period and will not serve to extend such period. Northtimber reserves the right to inspect claimed defective products. No returns, replacements or repairs may be made without prior written consent. Some replacement parts may vary from those originally supplied.

## **What Does This Warranty Not Cover?**

The Limited Warranty does not cover the following: (a) the natural aging or darkening of wood color, (b) the inherent growth characteristics of, or variation in wood, (c) normal wear and tear, or damage or defects caused by misuse, abuse, negligence, alteration, non-residential use, or improper installation, storage, or handling, and (d) if there has been any modification of the Product without prior written consent by Northtimber. This Limited Warranty does not include reimbursement for inconvenience, removal, labor expenses in connection with the installation or uninstallation of any material or parts, setup time, loss of use, shipping or any other costs or expenses.

Northtimber disclaims responsibility for damages in excess of your purchase price. There shall be no liability on the part of Northtimber for any special, indirect, incidental or consequential damages or for any other damages, claim or loss not expressly covered by the terms of this Limited Warranty. Some states do not allow the exclusion or limitation of incidental or consequential damages, so the above limitation or exclusion may not apply.

## **How Do You Get Service?**

Please contact retail dealer from whom you purchased the Product. You must provide a copy of the original purchase receipt for proof of purchase date.

## **How Does State Law Apply?**

This warranty gives you specific legal rights, and you may also have other rights which vary from state to state.